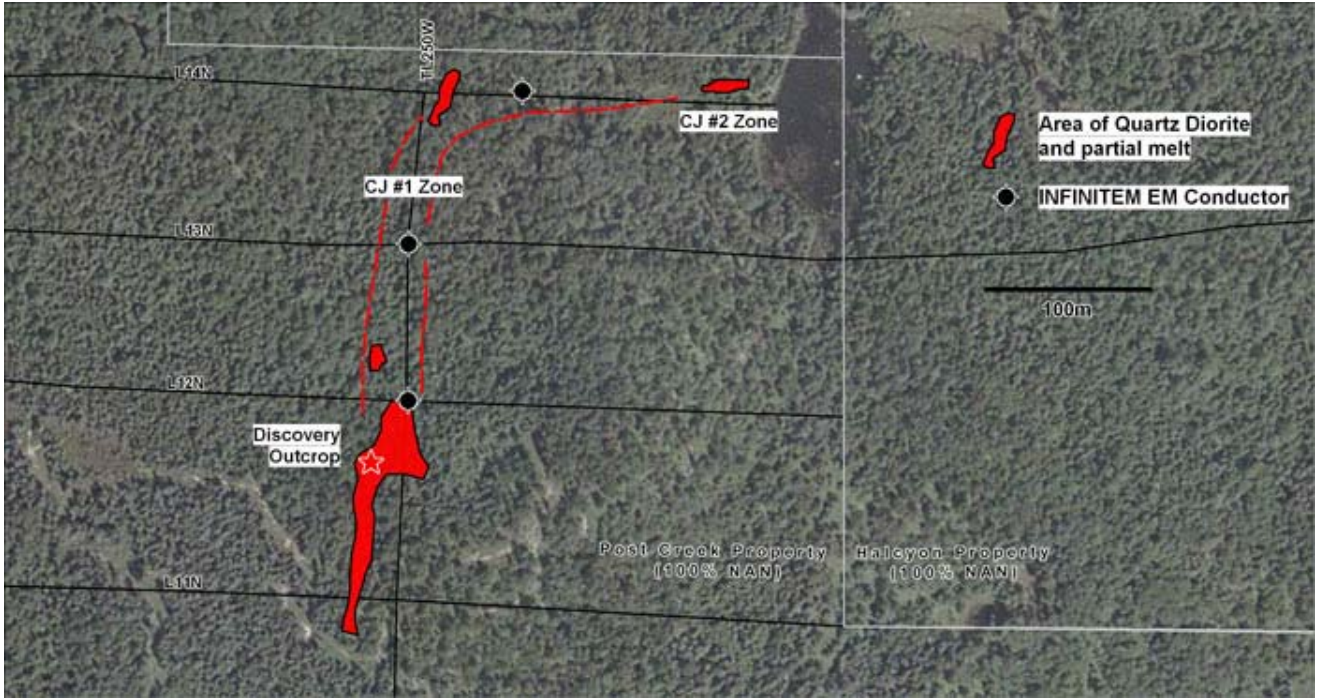

Figure 3: InfiniTEM anomalies associated with Offset dykes CJ#1 and CJ#2.